

FRONT ELEVATION

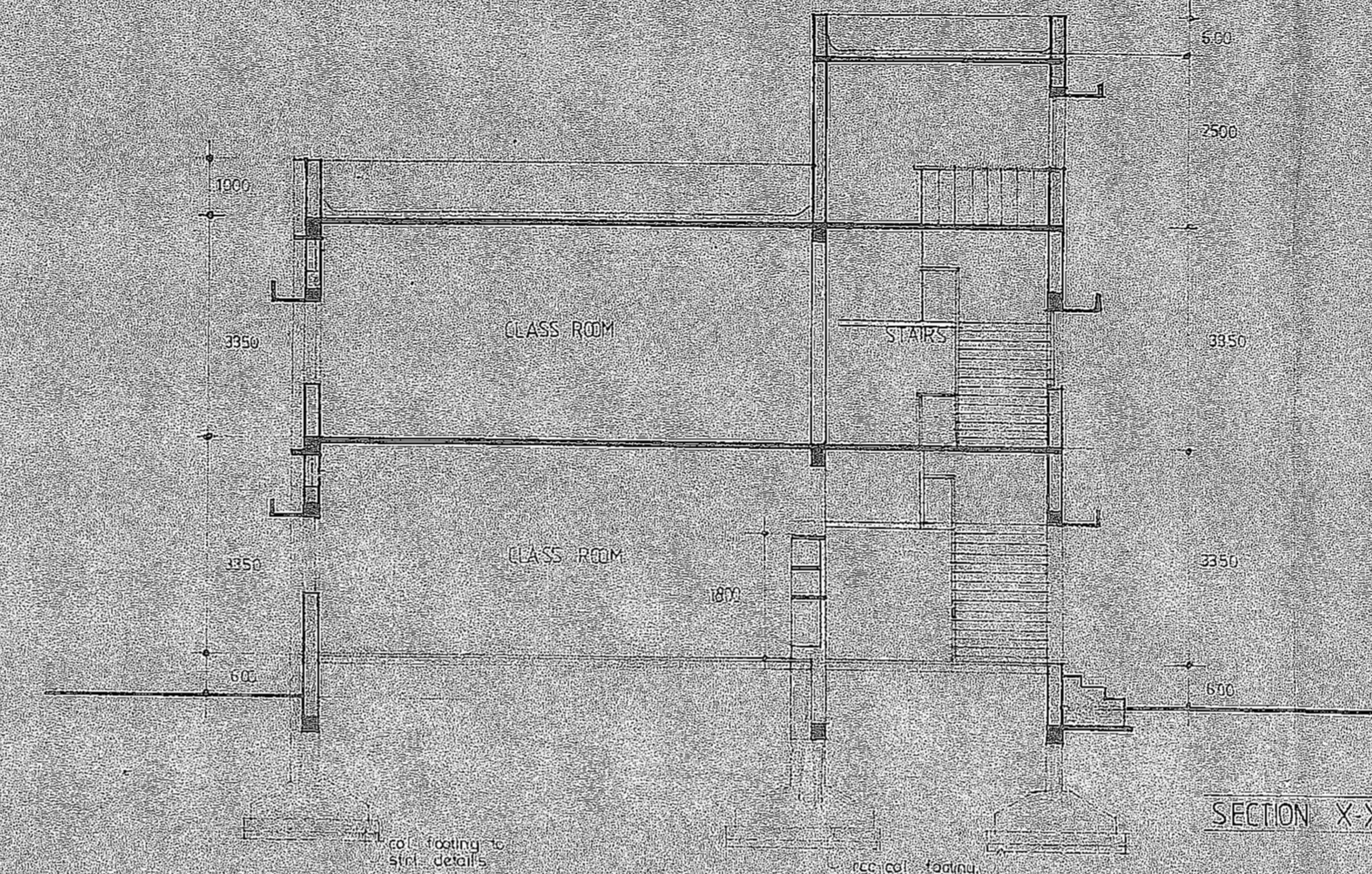

SECTION X-X

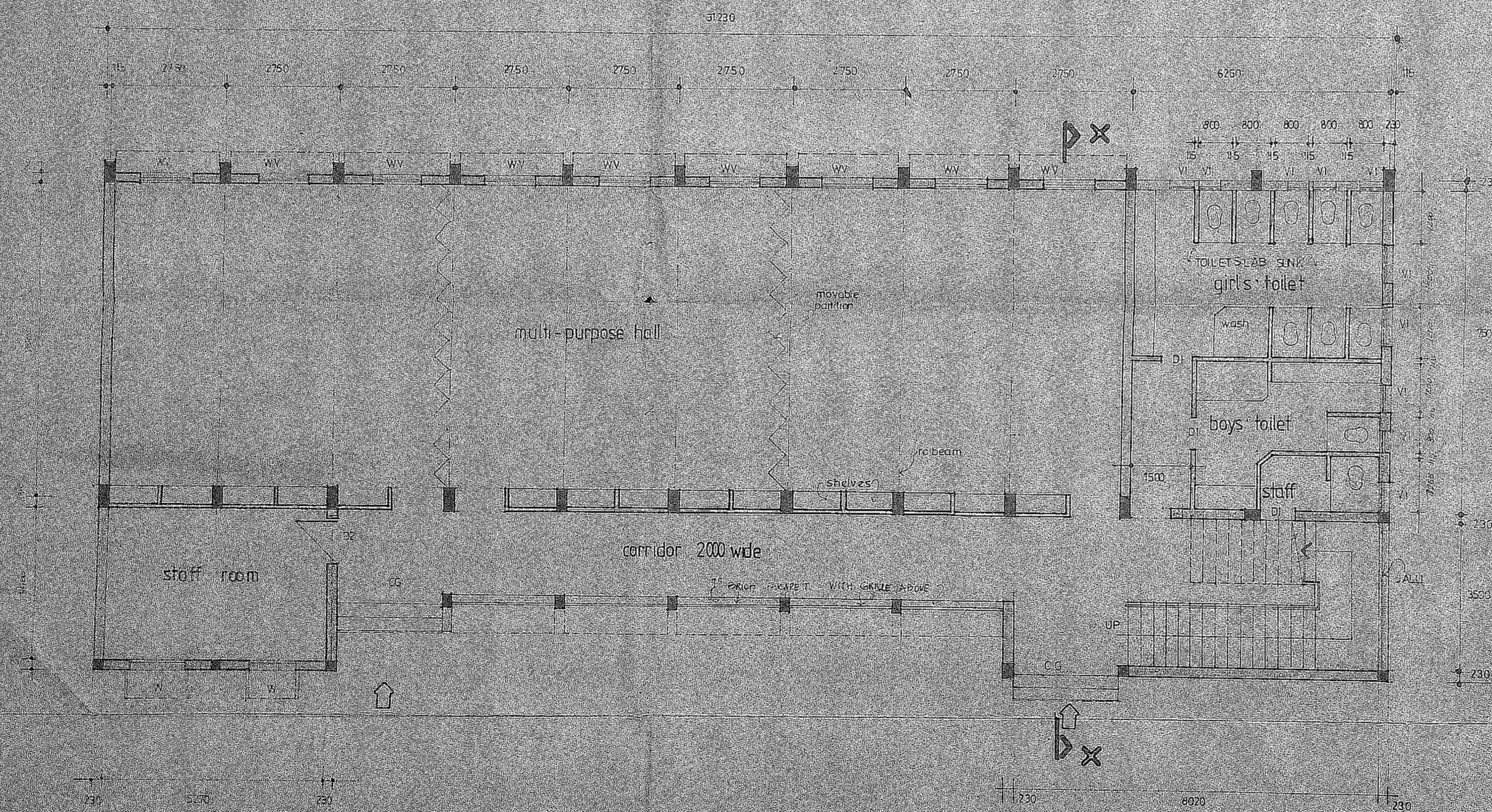

GROUND FLOOR PLAN

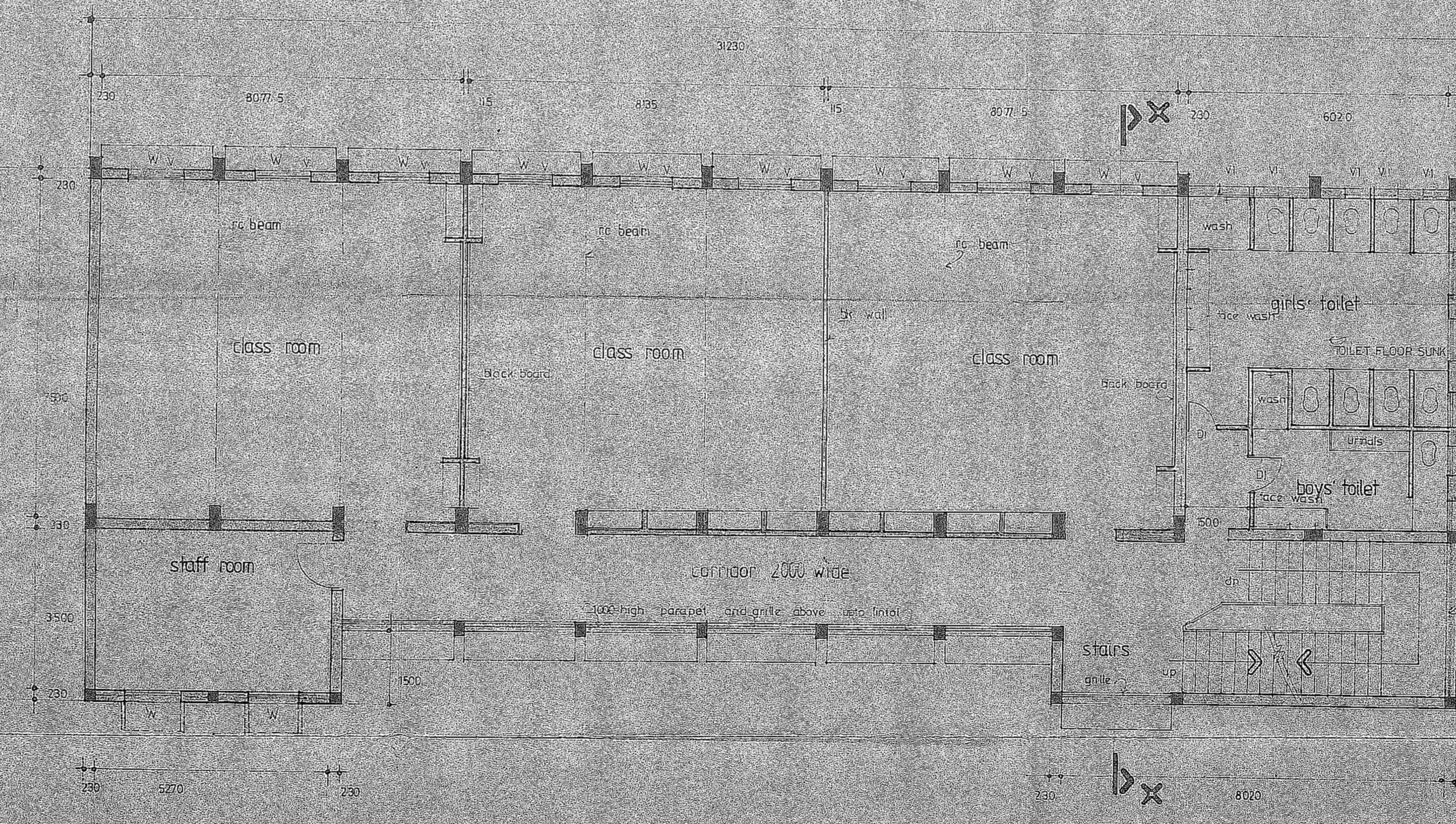

FIRST FLOOR PLAN

STATEMENT OF AREA	
DESCRIPTION	SQ. M.
GROUND FLOOR	339.55
FIRST FLOOR	339.58
SECOND FLOOR + STAIRS	23.68
TOTAL PROPOSED AREA	702.81

schedule of joinery

01	2620 X 2000	COLLAPSIBLE GRILLE	8/9/76
02	1000 X 2100	PANEL DOOR	C/10/75 LEAD 1/11/15/39
03	970 X 2100	DOOR	
04	1500 X 2100	DOOR	
05	1200 X 1870	DOOR	
06	1200 X 900	DOOR	
07	900 X 900	DOOR	

Planning Clearance No. \_\_\_\_\_

**APPROVED**  
 subject to the conditions in  
 the office letter  
 No. 237/39  
 Dt. 23/5/79

FOR MEMBER SECRETARY  
 MADRAS METROPOLITAN  
 DEVELOPMENT AUTHORITY

please note that the foundation shown is tentative and for execution follow structural details.

CSI JESSIE MOSES  
 HIGHER SECONDARY SCHOOL  
 PLOT NO 1010E  
 ANNA NAGAR.

PROPOSED COMMUNITY  
 HALL AND NURSERY BLOCK

working drawing  
 FLOOR PLANS, SECTION AND ELEVATION

job no. 195 date 11/1/78  
 dra no. 2 drawn K. Srinivas  
 scale 1:100 chkd

signature of applicant  
 Mr. A. Kulkarni

licensed surveyor

KINGSWAY CONSULTING ENGINEERS  
 20/21 TASA MAJOR ROAD, MADRAS-9

J. S. RAJASINGH  
 BE, MIST, E. ENG. MIE, MASE, M. A. M.

Scouting plan 2/8  
 8/2/6  
 C/P/24/1/0/0/89

Planning Clearance No. \_\_\_\_\_  
**APPROVED**  
 Subject to the conditions in  
 this office letter  
 No. C/254/89 Dt. 23.9.89  
 FOR MEMBER SECRETARY  
 MADRAS METROPOLITAN  
 DEVELOPMENT AUTHORITY

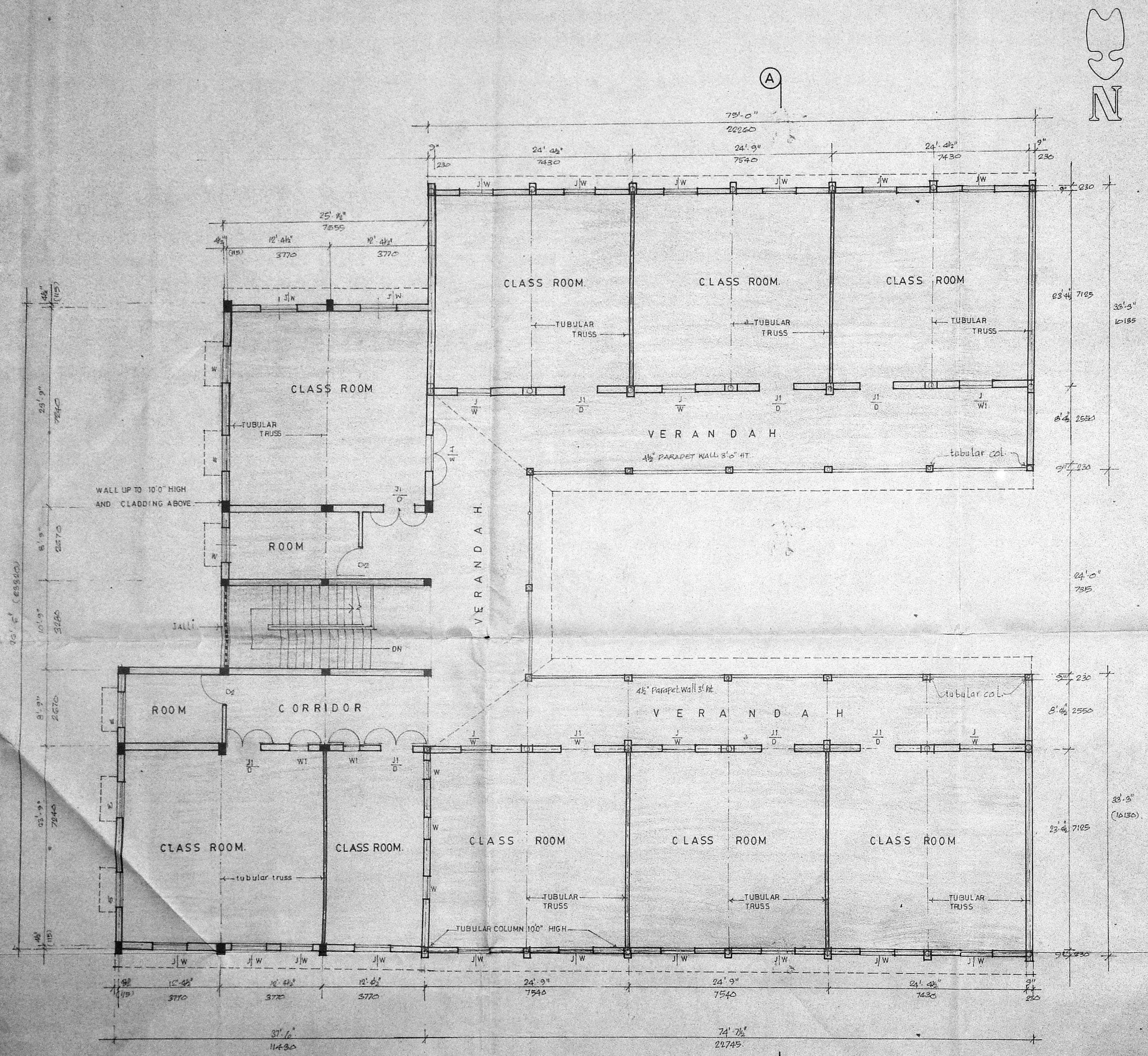

SECOND FLOOR PLAN

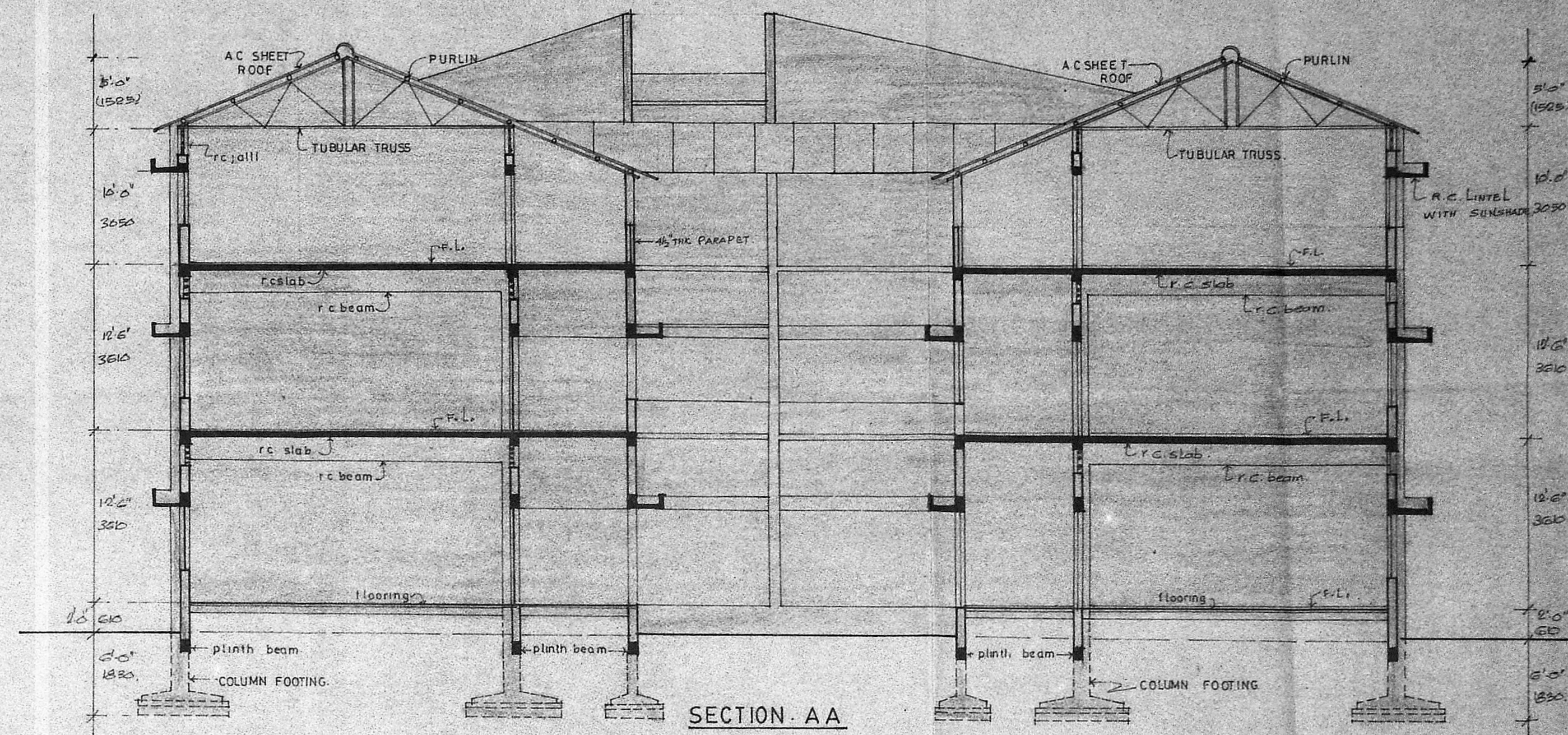

SECTION AA

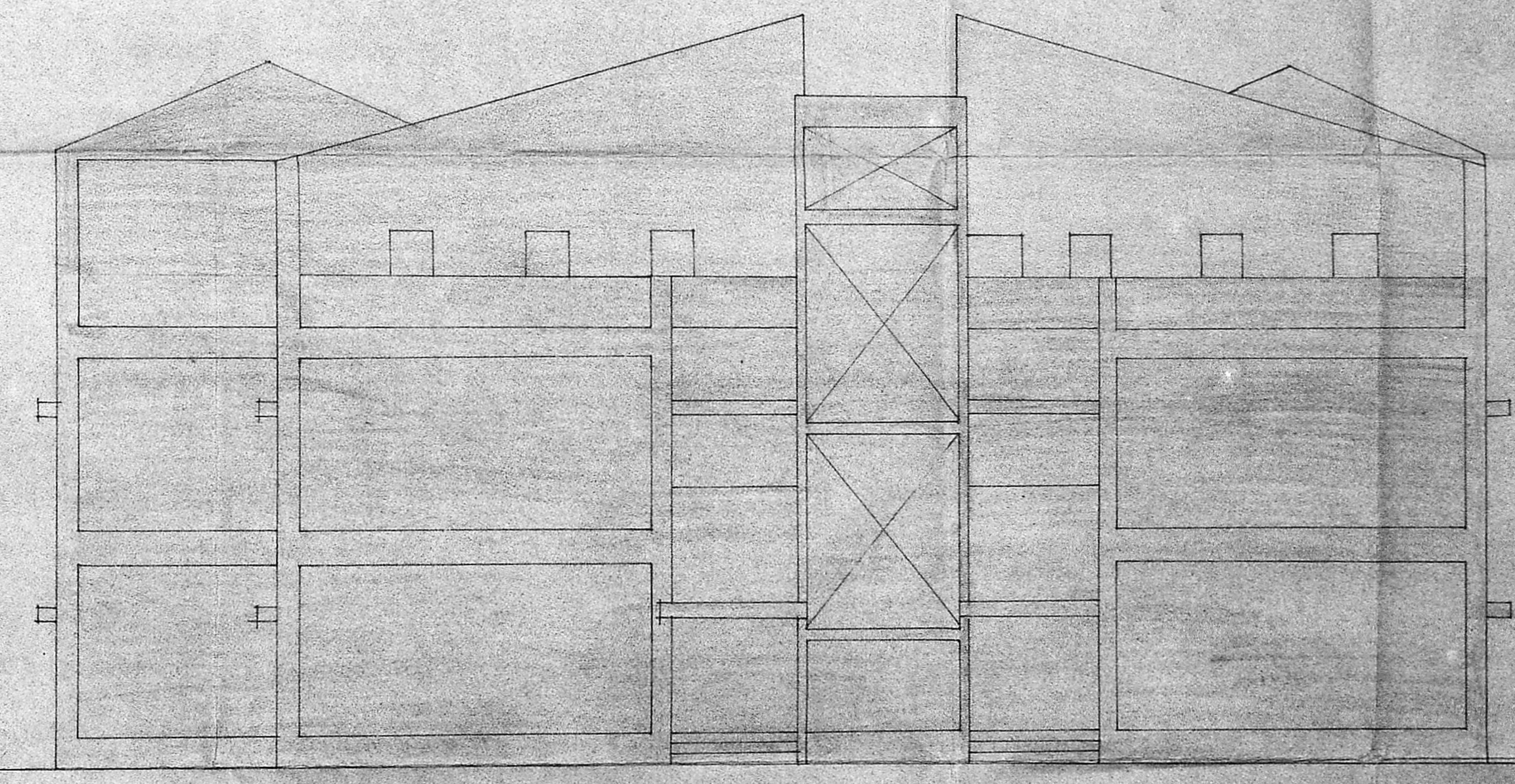

FRONT [EAST] ELEVATION

SCHEDULE OF JOINERY

TYPE	SIZE	DESCRIPTION
D	3'6" x 6'0"	1070 x 1830 STEEL SHEET DOOR
W	2'6" x 2'6"	750 x 750 STEEL SHEET WINDOW
J	2'6" x 2'0"	750 x 610 R.C. JALLI

REFERENCE:  
 PROPOSED WORK SHOWN THUS   
 EXISTING " "

JOB NO	1193	SCALE	1" = 8'0"
DRG NO	10	DRAWN	K. Desai
DATE	17.3.89	CHECKED	

REGULARISATION OF EXISTING SECOND FLOOR AT CSI JESSIE MOSES (BAIN SCHOOL) HIGHER SECONDARY SCHOOL PLOT NO.1010E ARIGNAR ANNA NAGAR, MADRAS.

SECOND FLOOR PLAN ELEVATION AND SECTION.

KINGSWAY CONSULTING ENGINEERS  
 20/21, CASAMAJOR ROAD, EGMORE, MADRAS.

*M. S. Rajasingh*  
 SIGNATURE OF APPLICANT

J.S. RAJASINGH  
 B.E. (M) STRUCT. ENG.  
 M.E. (M) ARCH. ASSE.  
 LICENSED SURVEYOR CLASS-I  
 REG. NO. CA 9378 SE. RANO.27

FRONT ELEVATION

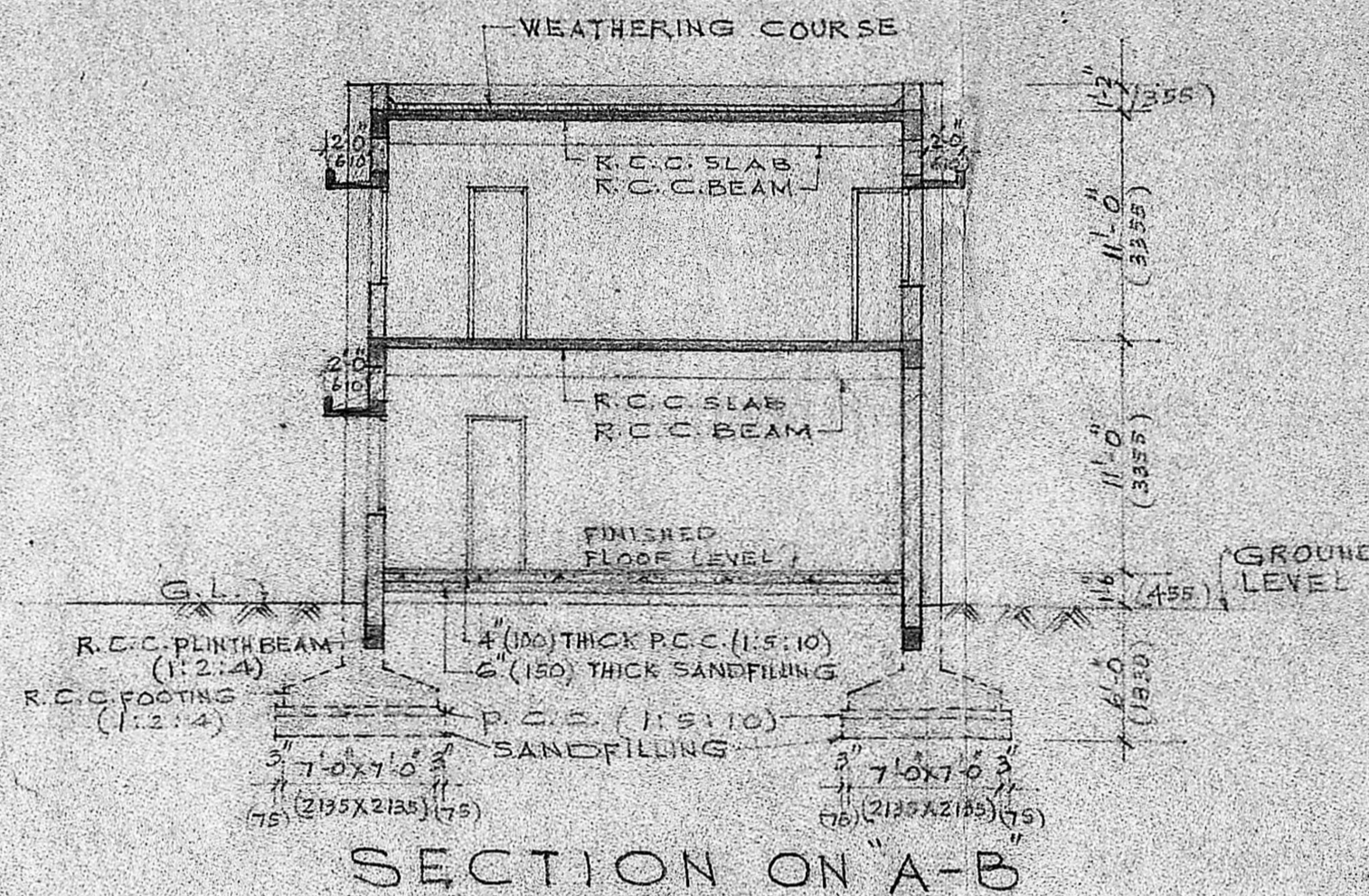
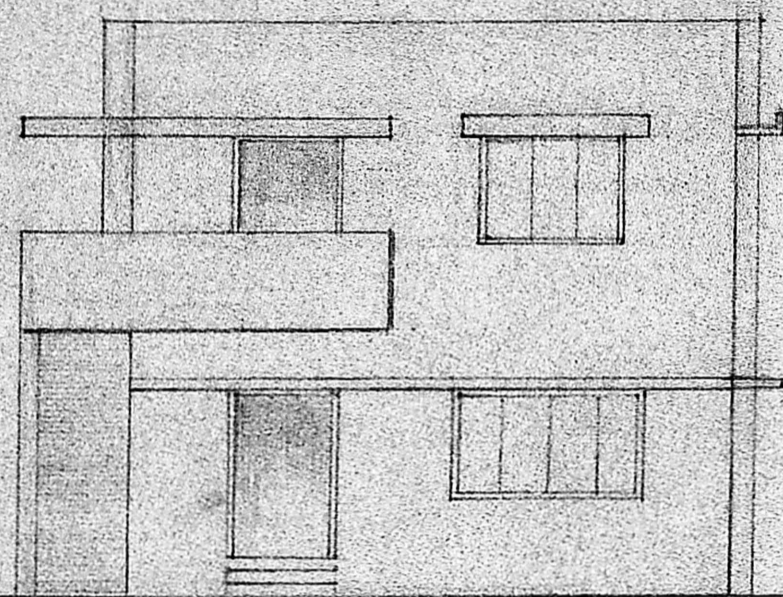

SECTION ON A-B

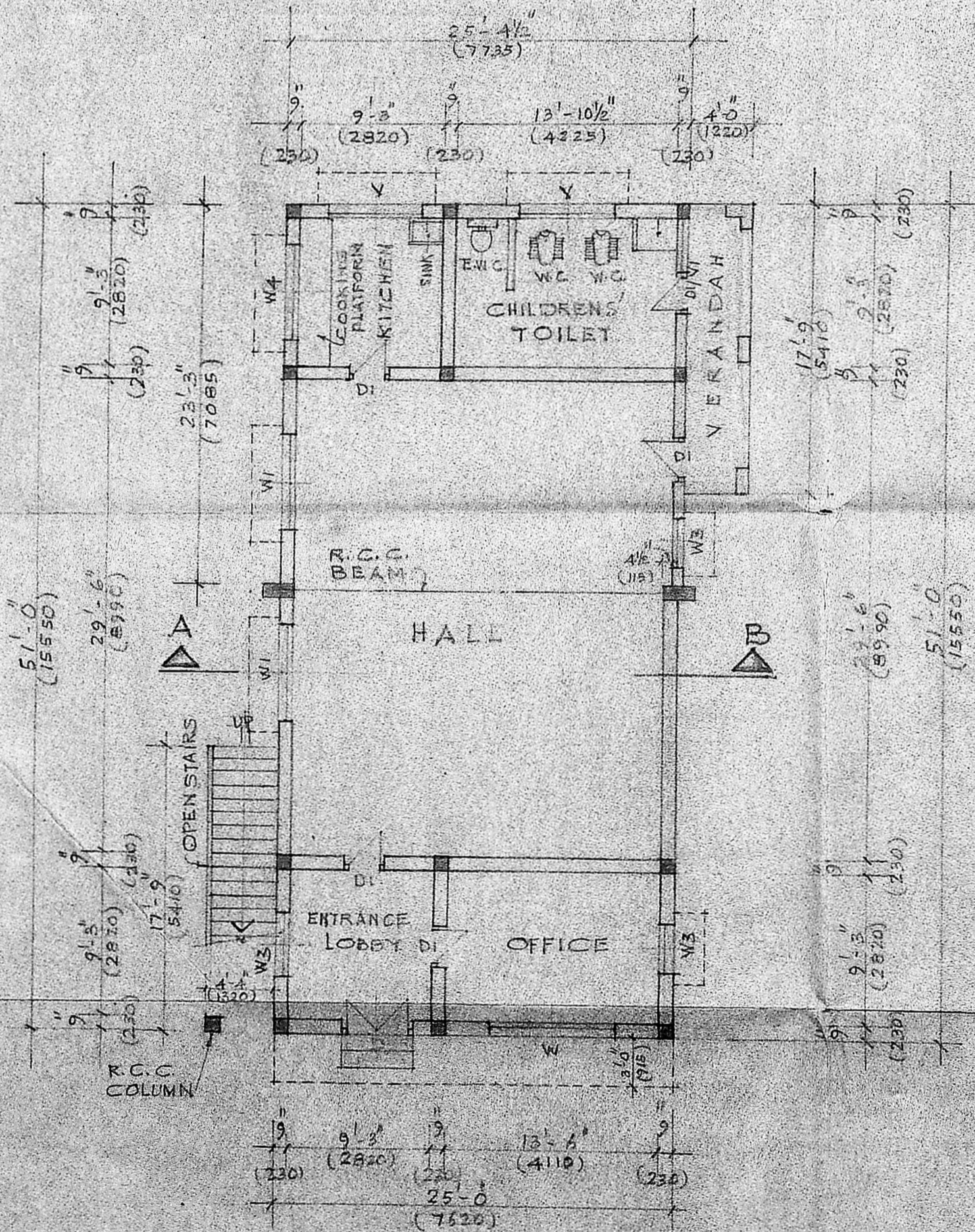

GROUND FLOOR PLAN

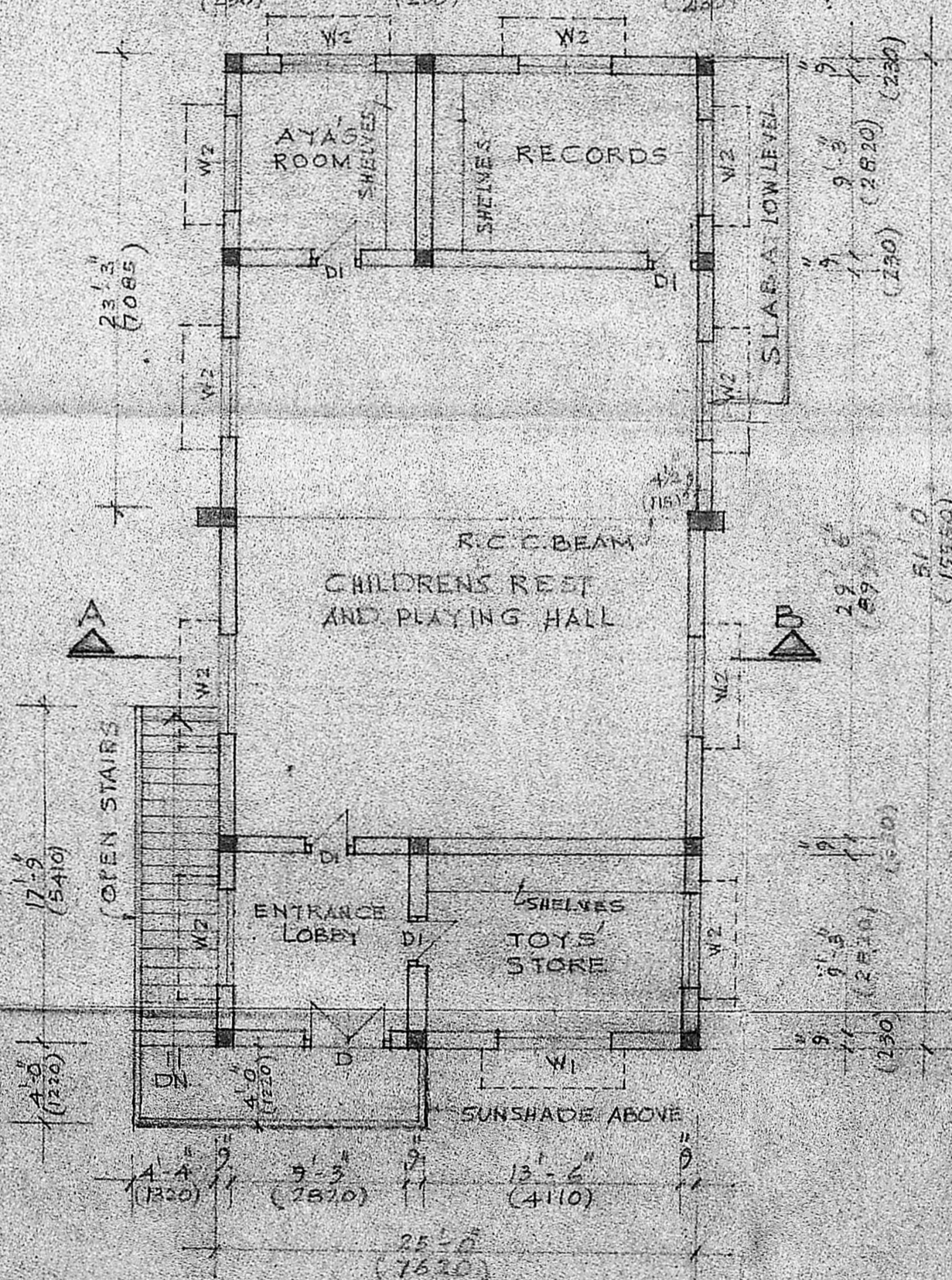

FIRST FLOOR PLAN

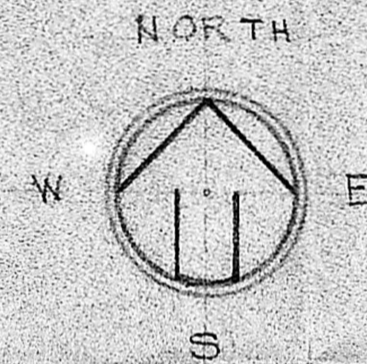

SCHEDULE OF JOINERY

TYPE	SIZE		DESCRIPTION
	FT. INCHES	METRIC	
D	4'-6" X 7'-0"	1370 X 2135	T.W. FRAMED PANELLED DOOR
DI	2'-6" X 7'-0"	760 X 2135	DO DO
W	8'-0" X 4'-6"	2440 X 1370	T.W. FRAMED GLAZED WINDOW WITH GRILLE
WI	6'-0" X 4'-6"	1830 X 1370	DO DO
W2	5'-0" X 4'-6"	1525 X 1370	DO DO
W3	3'-0" X 4'-6"	915 X 1370	DO DO
W4	4'-0" X 3'-0"	1230 X 915	DO DO
Y	6'-0" X 2'-0"	1830 X 610	T.W. FRAMED GLAZED VENTILATOR WITH W.S. GRILLE
YL	3'-0" X 2'-0"	915 X 610	DO DO

SPECIFICATIONS

- FOUNDATION - R.C.C. (1:2:4) OVER 4" (100) THICK P.C.C. (1:5:10) OVER 12" (300) THICK SAND FILLING. **APPROVED** subject to the conditions in this office letter.
- BASEMENT - BRICK MASONRY IN C.M. (1:2:4) OVER R.C.C. PLINTH BEAM (1:2:4).
- SUPERSTRUCTURE - BRICK MASONRY IN C.M. (1:2:4) AND PLASTERED IN C.M. (1:2:4) 1/2" (12) THICK.
- ROOF - R.C.C. SLAB (1:2:4).
- FLOORING - 1/2" (12) THICK P.C.C. (1:5:10) OVER 4" (100) THICK SAND FILLING.
- WEATHERING COURSE - COURSE OF BRICKS SET IN C.M. (1:2:4) OVER BRICK JELLY LIMES CONCRETE (1:2 1/2) LAID TO SLOPE.

SL. NO.	DESCRIPTION	PLINTH AREA	
		SQ. FT.	SQ. M.
1	GROUND FLOOR	1283.97	119.25
2	FIRST FLOOR	1283.97	119.25
	TOTAL	2567.94	238.50

REFERENCE:

1) PROPOSED BUILDING SHOWING THIS.

JOB NO.: 1193	SCALE: 1" = 8'-0" (1:60 IN M.M.)
DRG NO.: 8	DRAWN BY: K.E.
DATE: 17-3-89	CHECKED BY:

PROPOSED DAYCARE CENTRE AT BAIN SCHOOL IN PLOT NO 1010 E. AT ARIGNAR ANNANAGAR-MADRAS-40

PLANS, SECTION AND ELEVATION  
< WORKING DRAWING >

KINGSWAY CONSULTING ENGINEERS  
20/21, CASA MAJOR ROAD, EGMORE - MADRAS - 8.

M. S. Williams.  
SIGNATURE OF APPLICANT.

J. S. RAJASINGH  
B.E., M.I. STRUCT. E.,  
C. ENG., M.I.E., M. ASCE.  
LICENSED SURVEYOR CLASS-I, NO. R.A. 27.  
REGNO. C.A. / 83 / 7856.

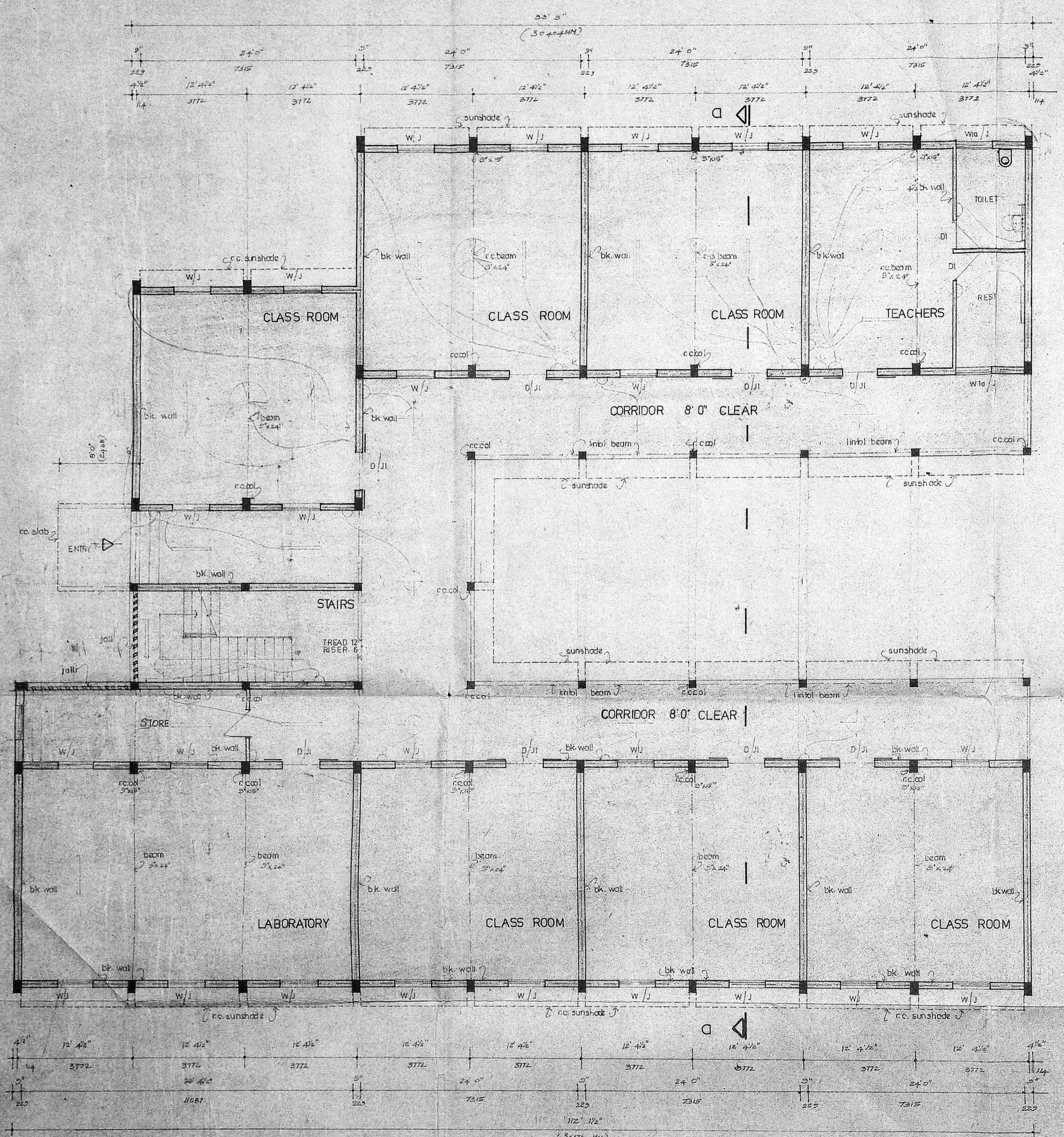

ground floor plan

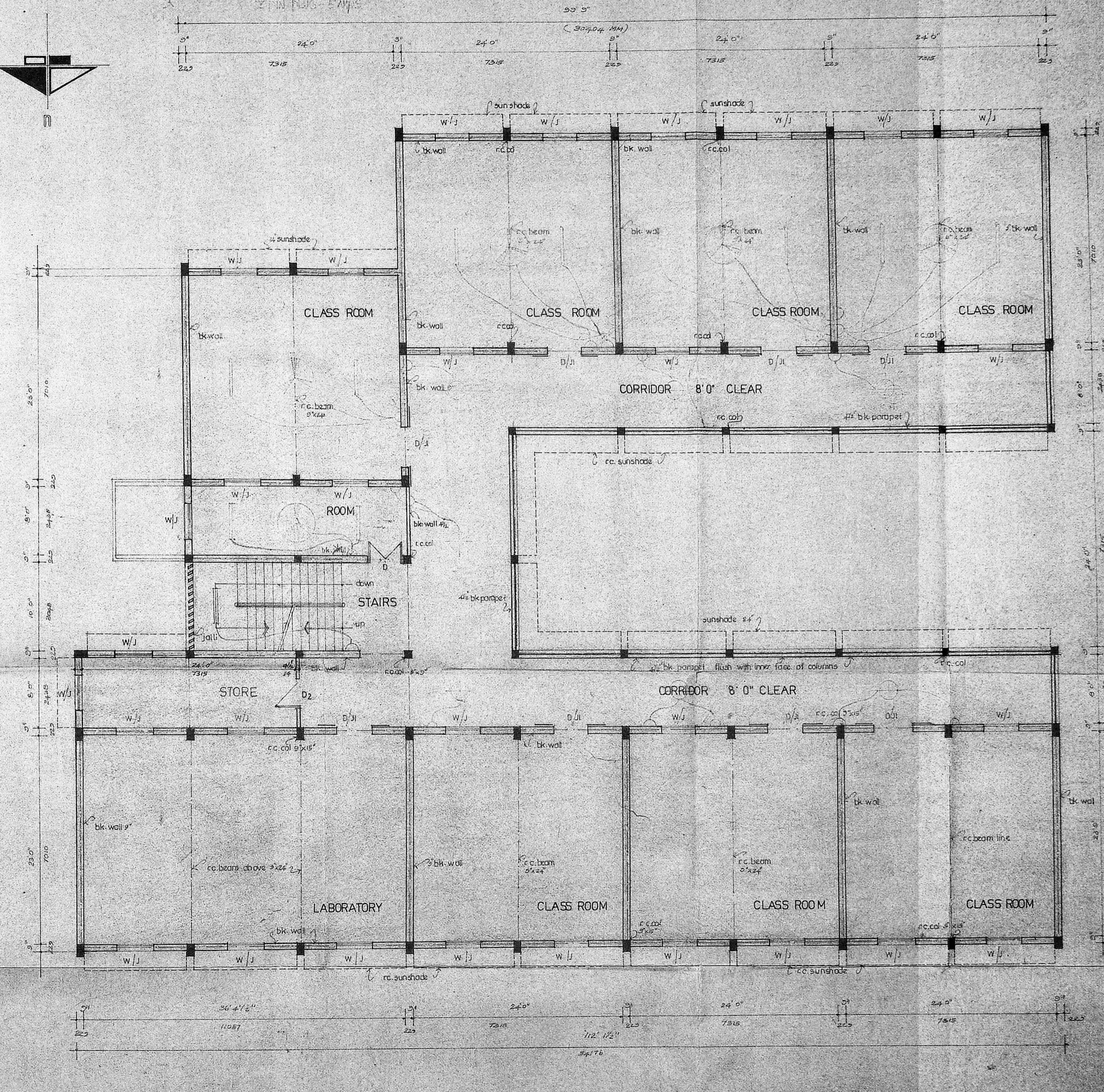
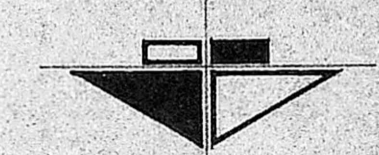

first floor plan

AREA STATEMENT / D/E/89

Planning Clearance No.	1531	5 DM
EXIST. BUILDING	2399.00	2407.25
PROPOSED SECOND FLOOR	1835.00	2189.90
Subject to the conditions in this office letter		
No.	17/8/89	22.9.89

FOR MEMBER SECRETARY  
MADRAS METROPOLITAN  
DEVELOPMENT AUTHORITY

NO.	DESCRIPTION	PARTICULARS
D1	3'6" x 7'0"	PANEL DOOR - TWO LEAVES
W1	2'6" x 7'0"	SINGLE LEAF
D2	3'6" x 7'0"	
W2	2'2" x 4'6"	GLAZED WINDOW - TWO SHUTTERS
W10	2'2" x 3'0"	
J1	4'2" x 1'6"	JALLI
J2	4'2" x 1'6"	

REFERENCE

PROPOSED WORK SHOWN THUS

EXISTING WORK SHOWN THUS

JOB NO 1193 SCALE 1" = 8'0"

DRG NO 9 DRAWN *Shahid Khan*

DATE 17.3.89 CHECKED

REGULARISATION OF EXISTING SECOND FLOOR AT CSI JESSIE MOSES (BAIN SCHOOL) HIGHER SECONDARY SCHOOL PLOT NO. 1010 E ARIGNAR ANNA NAGR MADRAS

GROUND FLOOR PLAN  
FIRST FLOOR PLAN

KINGSWAY CONSULTING ENGINEERS  
20 21 CASAMAJOR ROAD EGMORE MADRAS-8

*M. J. Rajasingh*  
SIGNATURE OF APPLICANT

J.S. RAJASINGH  
B.E. (STRUCTURE) C.E.N.G. LICENSED SURVEYOR CLASS 1  
MIE MADRAS M. ASCE REG NO. 4541/83 7856 18.08.77

ROAD 80 FEET WIDE

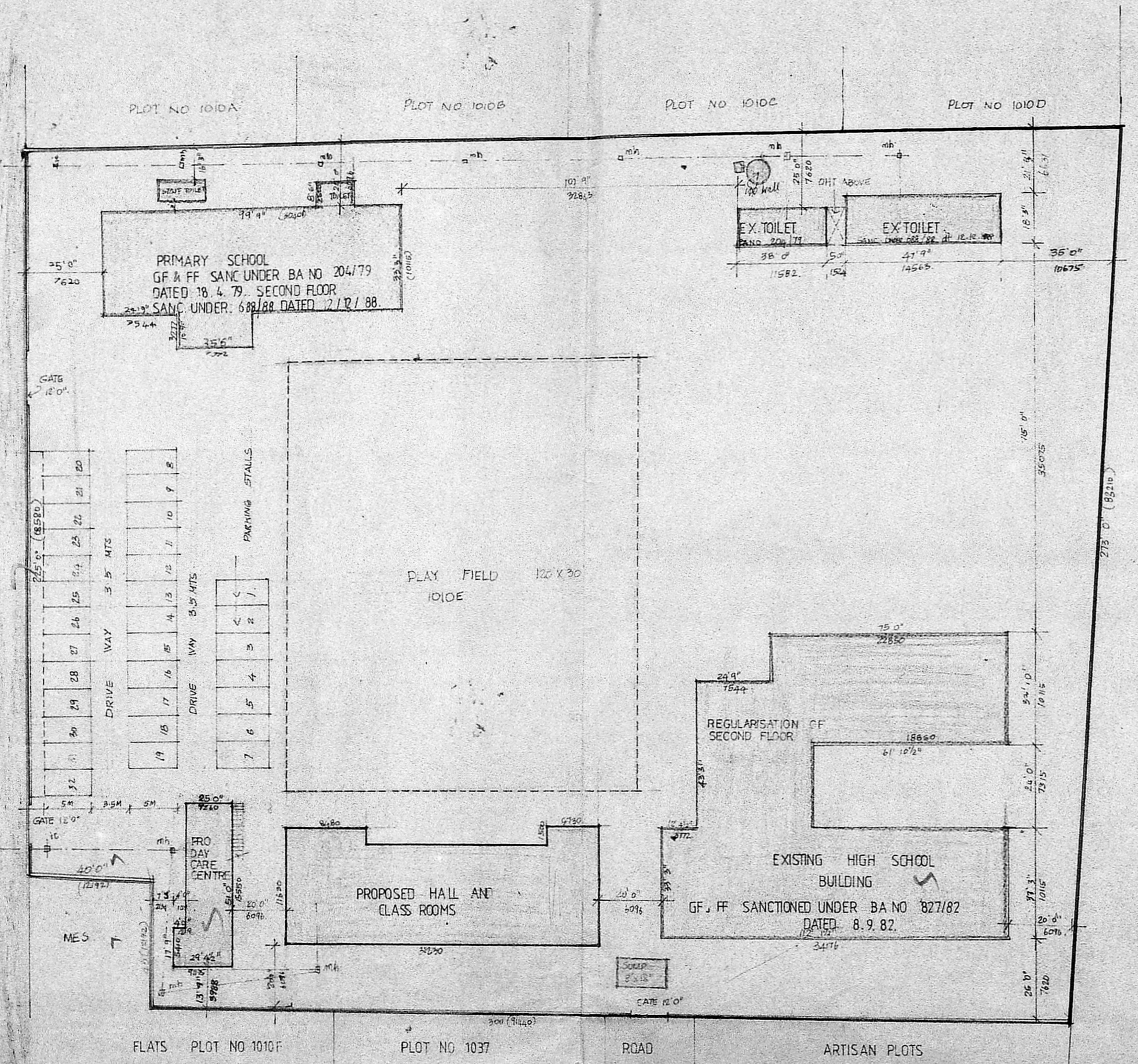

site plan

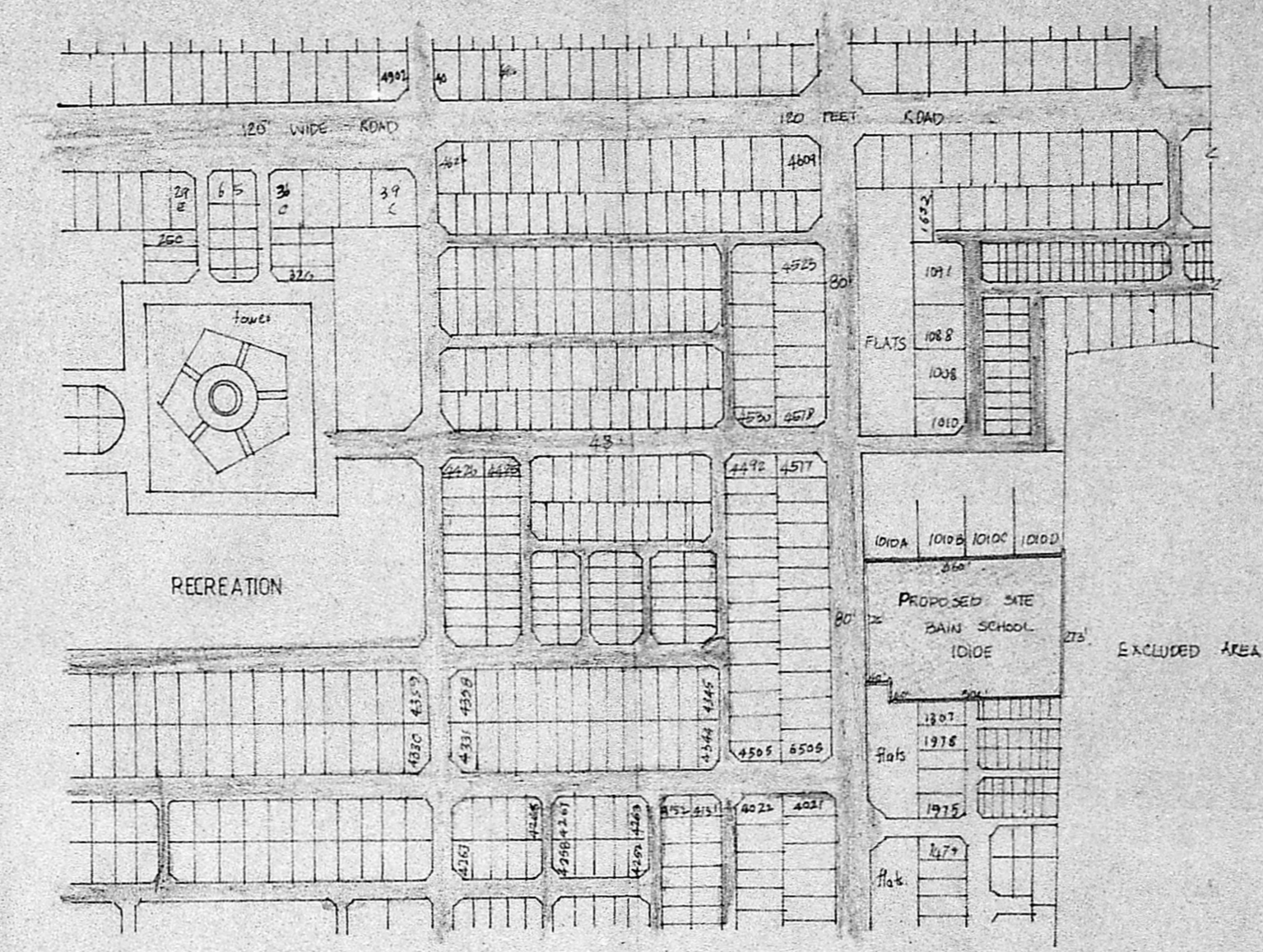
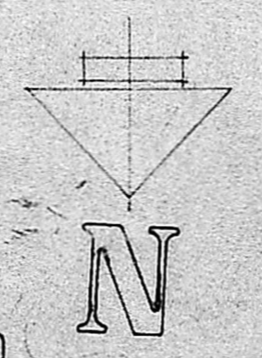

topo plan

REFERENCE:  
 PROPOSED  
 ROADS  
 BOUNDARY

Scrutiny plan 1/4  
8/5/86

STATEMENT OF AREAS:  
 LAND AREA: C/PP/241/E/E/87  
 EXISTING AREA: 1657.02 SQ. FT.  
 PROPOSED AREA: 1657.02 SQ. FT.  
 FLOOR SPACE INDEX: 0.49  
 Subject to the conditions in this office letter  
 No. C/7581/89 Dt. 23.9.89  
 FOR MEMBER SECRETARY  
 MADRAS METROPOLITAN  
 DEVELOPMENT AUTHORITY

CSI. JESSIE MOSES  
 HIGHER SECONDARY SCHOOL  
 PLOT NO 1010E  
 ANNA NAGAR, MADRAS.

working drawing  
site plan and topo plan

JOB NO	1113	DATE	13.3.88
DRG NO	7	DRAWN	Dorothy Dandekar
SCALE	1:38.0"	CHECKED	

M. A. Williams  
 APPLICANT

KINGSWAY CONSULTING ENGINEERS  
 20/21 C.S.A. NAIK ROAD, EGMORE.

J. S. RAUBSINGH  
 28, MI. STREET, CHENNAI, INDIA